AVVOLGIBILE IN **PVC**
MODELLO **SUPER**

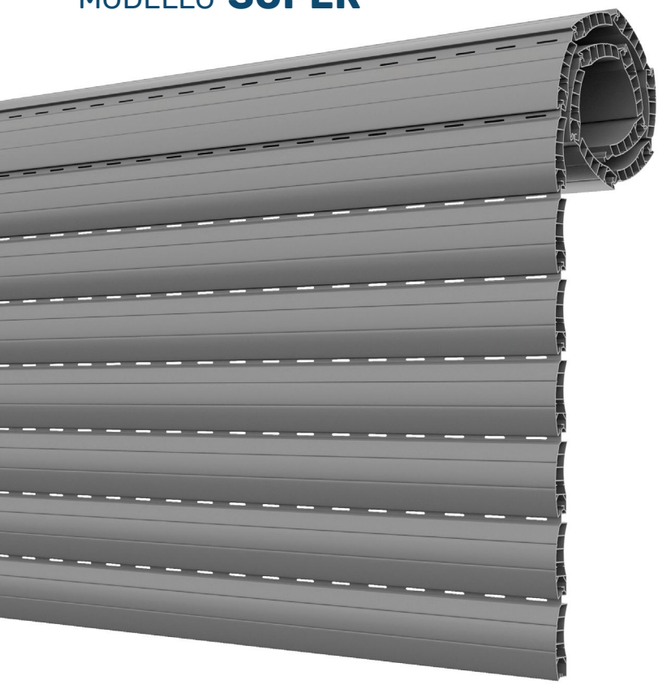

BLOCCAGGIO STECCA

L'avvolgibile in pvc **Super** (peso specifico standard di circa kg. 4,800/mq) è realizzato con stecche auto-aggancianti (a doppia parete e con intersezioni di irrigidimento interni) che misurano 14 mm di base e 50 mm di altezza. Il profilo è dotato di un fermo laterale "antisfilamento" che serve a bloccare le stecche. Normalmente, per larghezze e colori particolari, è consigliato l'utilizzo di rinforzi in ferro ad H. Questa tipologia di avvolgibili rispetta i requisiti previsti dalla normativa UNI EN 13659:2009. **Per un corretto funzionamento (evitare i problemi di inarcamento), corredare SEMPRE la tapparella con il TERMINALE IN ALLUMINIO o TERMINALE IN FERRO.**

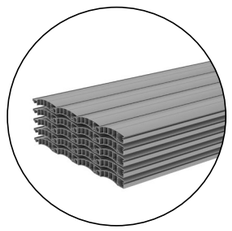

STECCHE

TERMINALE PVC SUPER (nero)
TERMINALE PVC SUPER (in tinta)
TERMINALE IN GOMMA

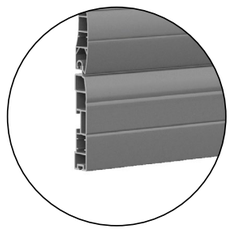

TERMINALE IN PVC 55

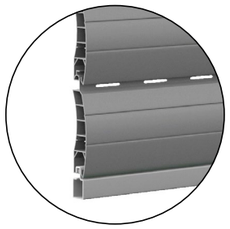

TERMINALE IN FERRO

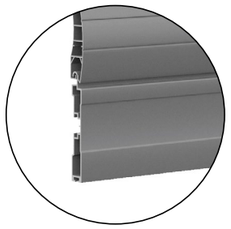

TERMINALE IN ALLUMINIO

*minimo di fatturazione per gli avvolgibili solo telo: 1,50 mq

- **Si consiglia l'applicazione del terminale in ferro o in alluminio estruso e l'inserimento della blindatura rapp. 1:3 in quanto diminuiscono la possibilità di deformazione. Per i colori scuri, consigliamo di utilizzare gli avvolgibili IN ALLUMINIO.**
- **Avvertenza: l'azienda si esonera, IN OGNI CASO, da qualsiasi responsabilità per eventuali inarcamenti e scolorimenti delle tapparelle in quanto la normativa in vigore ci obbliga ad utilizzare una tipologia di materiale che non garantisce la stabilità del colore e del prodotto.**
- **Per il corretto funzionamento delle tapparelle, si prega di osservare scrupolosamente le condizioni di CORRETTO UTILIZZO E STIVAGGIO**

CARATTERISTICHE TECNICHE

- DIMENSIONE PROFILO
  14 x 50 mm
- PESO PER MQ
  c.ca 4,8 Kg
- MASSIMA LARG. D'IMPIEGO
  1900 mm
- BARRE PER 1MT DI ALTEZZA
  20
- LUNG. MASSIMA DI PROD. (A BARRE)
  6,5 mt lin.

Diametro di arrotolamento

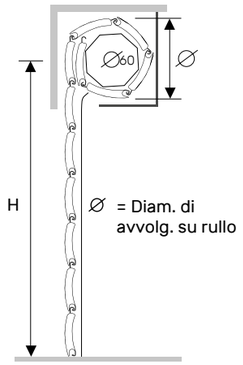

Su rullo ø 60 mm

altezza -> diametro

1000 -> 155
1200 -> 165
1300 -> 170
1400 -> 180
1500 -> 185
1600 -> 190
1700 -> 190
1800 -> 195
1900 -> 200
2000 -> 205
2200 -> 210
2400 -> 220
2600 -> 235
2800 -> 240
3000 -> 245
3300 -> 250

misure in mm

PROFILO

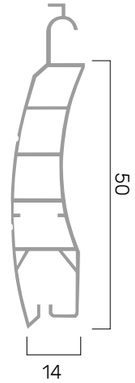

GUIDE COMPATIBILI PER **NUOVE REALIZZAZIONI**

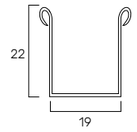

in ferro
19 x 22 mm
GUIFERSM

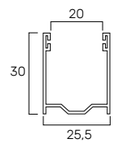

in allum. A27
25,5 x 30 mm
GUIAL..27M

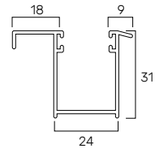

in allum. A31
24 x 31 mm
GUIAL..31M

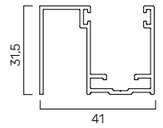

in allum. A32
41 x 31,5 mm
GUIAL..32M

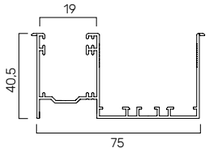

in allum. A33
75 x 40,5 mm
GUIAL..33M

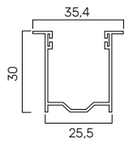

in allum. A34
25,5 x 30 mm
GUIAL..34M

GUIDE COMPATIBILI PER **SOSTITUZIONE**

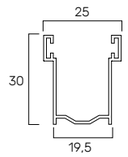

In allum. A30
19,5 x 30 mm
GUIAL..30M

GUIDE COMPATIBILI PER **CASSONETTI IN ALLUMINIO**

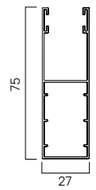

In allum. A75
27 x 75 mm
GUIAL..75M

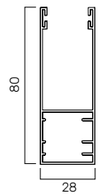

In allum. A80
28 x 80 mm
GUIAL..80M

CATENACCIOLI

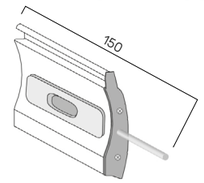

Caten. intermedio di sicurezza per stecca
150 mm
CATSTE000M

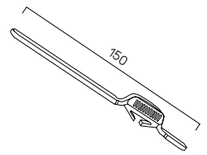

Catenacciolo per terminale
150 mm
CATTER000

TERMINALI COMPATIBILI

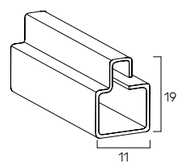

In ferro
11 x 19 mm
TERFERZIN

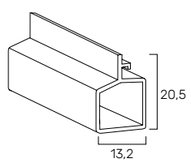

in PVC Super
13,2 x 20,5 mm
TERPVCPLA

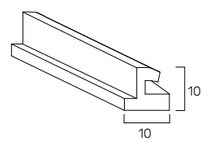

In gomma
10 x 10 mm
TERPVCDU

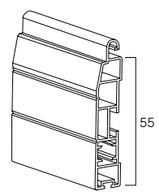

In PVC 55
55 mm
TERPVC55... 55

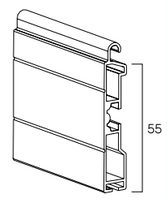

In alluminio 14x55
55 mm
TERAL..14M

BLINDATURA

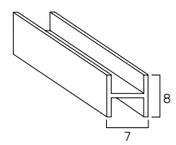

Per avvolgibili
7 x 8 mm
BLIA.HSER