AVVOLGIBILE IN **ALLUMINIO ESTRUSO**

AE 49

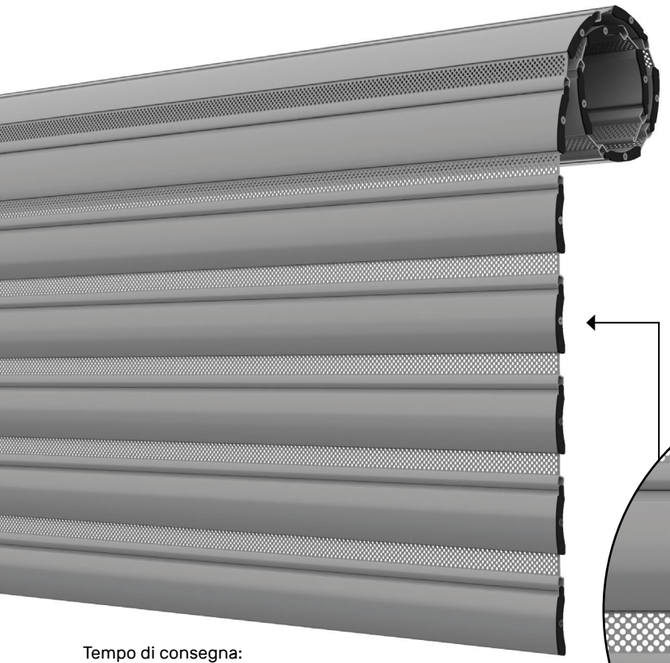

Tempo di consegna:
20 giorni lavorativi

BLOCCAGGIO STECCA

STANDARD
CON TAPPO
LATERALE
AVVITATO

MODELLO MICROFORATO
Profilo in alluminio estruso microforato per avvolgibile ad alta stabilità e lunga durata.

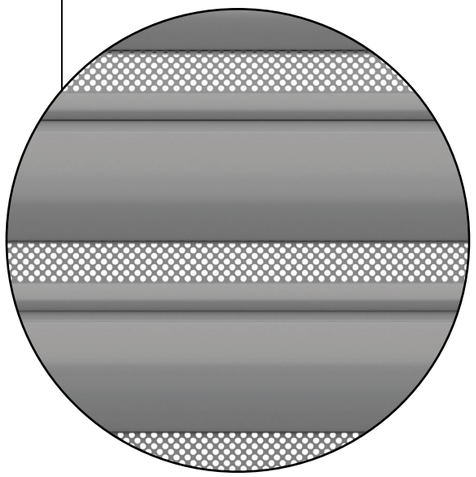

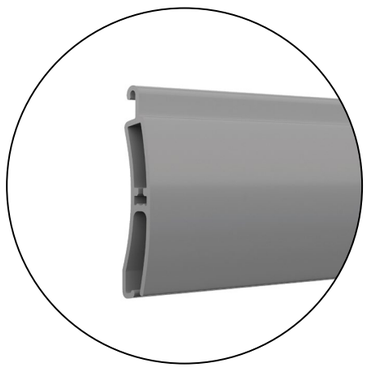

STECCA

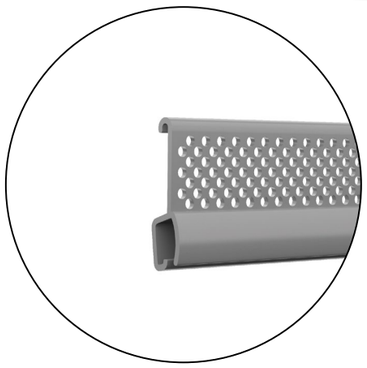

STECCA INTERMEDIA

TERMINALE IN ALLUMINIO

*minimo di fatturazione per gli avvolgibili solo telo: 1,20 mq

**Colori disponibili, vedere mazzetta RAL

CARATTERISTICHE TECNICHE

- DIMENSIONE PROFILO
  vedi disegno
- PESO PER MQ
  c.ca 5 Kg
- BARRE PER 1MT
  DI ALTEZZA
  10 -10
- LARGHEZZA MASSIMA
  CONSENTITA
  3500

Diametro di arrotolamento

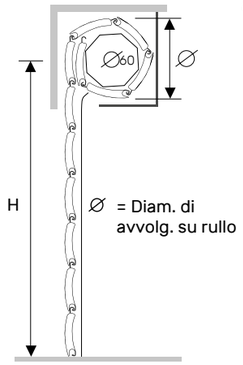

Su rullo ø 60 mm
altezza telo -> diametro

1000 -> 140
1200 -> 147
1300 -> 157
1400 -> 157
1500 -> 167
1600 -> 167
1700 -> 177
1800 -> 177
1900 -> 187
2000 -> 187
2200 -> 192
2400 -> 198
2600 -> 201
2800 -> 209
3000 -> 217
3300 -> 230

misure in mm

PROFILO

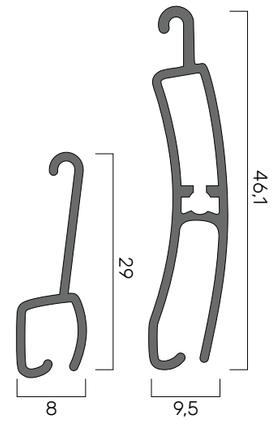

ALLSI49 **ALLST49**

GUIDE COMPATIBILI PER **NUOVE REALIZZAZIONI**

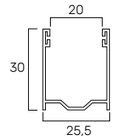

in allum. A27
25,5 x 30 mm
GUIAL..27M

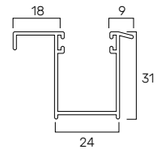

in allum. A31
24 x 31 mm
GUIAL..31M

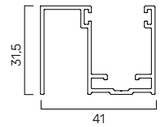

in allum. A32
41 x 31,5 mm
GUIAL..32M

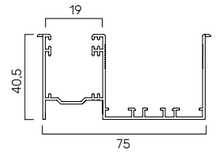

in allum. A33
75 x 40,5 mm
GUIAL..33M

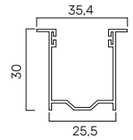

in allum. A34
25,5 x 30 mm
GUIAL..34M

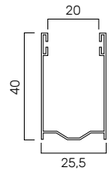

in allum. A40
25,5 x 40 mm
GUIAL..40M

GUIDE COMPATIBILI PER **SOSTITUZIONE**

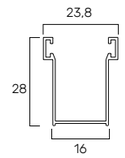

In allum. A16
16 x 28 mm
GUIAL..16M

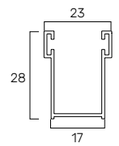

In allum. A28
17 x 28 mm
GUIAL..28M

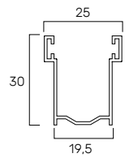

In allum. A30
19,5 x 30 mm
GUIAL..30M

TERMINALI COMPATIBILI

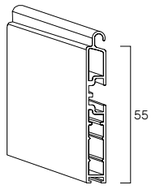

in allum. 9 x 55
55 mm
TERAL..09M

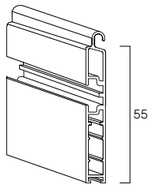

in allum. 9 x 55
ad attacco contrario
55 mm
TERALI..09M

CATENACCIOLO

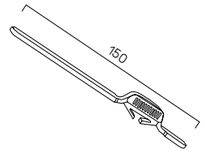

Catenacciolo per terminale
150 mm
CATTER000